

ADDENDUM TWO

Addendum Two to the drawings and specifications prepared by Myszak + Palmer for **Linton Sports Support Facility** for **Linton Stockton School Corporation**, Linton, Indiana.

All Contractors bidding on this project shall read all of the items covered below and shall comply with all of the requirements as set forth, including any necessary refinements or additions generated by this Addendum and required by the intent of the original contract documents. All Contractors shall acknowledge on their bid form that they have received this Addendum, Subsequent Addenda, and include the appropriate content of same within their bid proposal

ADDENDUM TWO

GENERAL ITEMS / CLARIFICATIONS

1. **Revised Bid Form (New Form Attached) BID FORM REVISION - CLARIFICATION**
 - A. Alternate Bid #13 is for the Ticket Booth - Reference Sheet A2.1
 - B. Alternate Bid #14 is for the Flag Pole – Reference Sheet C4.0 and ST1.1

2. **Fire Alarm System - Revision FIRE ALARM SYSTEM - REVISION**
 - A. Electrical contractor shall provide new fire alarm panel by Siemens inside new building. Panel shall be sized for new building. Panel shall operate as a standalone panel as installed, but equipped to be a sub-panel from new future middle school/high school main panel. System shall be fully addressable and include call-out capabilities.

3. **Concrete Clarification @ Trees CONCRETE CLARIFICATION – AT TREES**
 - A. Site contractor shall provide 10'-0" diameter block out in concrete slab, for each tree. Site contractor shall provide 4'-0" wide x Total Length block-out in concrete slab, for shrubbery row.

4. **Fire Alarm System - Revision FIRE ALARM SYSTEM - REVISION**
 - A. Electrical contractor shall provide new fire alarm panel by Siemens inside new building. Panel shall be sized for new building. Panel shall operate as a standalone panel as installed, but equipped to be a sub-panel from new future middle school/high school main panel. System shall be fully addressable and include call-out capabilities.

5. **Natural Gas - Regulator NATURAL GAS REGULATOR - CLARIFICATION**
 - A. Site contractor shall provide new secondary natural gas regulator at entrance to new building. Site contractor shall omit new meter at new building, as shown on MEP drawings.

6. **Acceptable Manufacturer – Standing Seam Mtl. Roof/Soffit ACCEPTABLE MANUFACTURER**
 - A. Acceptable Manufacturer of Standing Seam Metal Roofing and Soffit
 - a. DMI Dimensional Metals, Inc - Standing Seam - Inter-Lock IL20

7. **Acceptable Manufacturer – Hollow Metal Door/Frames ACCEPTABLE MANUFACTURER**
 - A. Acceptable Manufacturer of 081113 – Hollow Metal Doors and Frames
 - a. Mesker Hollow Metal

8. Water Softener - Clarification

WATER SOFTENER CLARIFICATION

- A. Water Softner shall be Marlo #MS-210-2 or equal capable of 210,000 grain max. capacity, 17 psi drop at 60 gpm continuous flow. Equip w/water meter and all necessary controls for automatic operation. Provide for dual resin tanks to insure continuous softened water delivery during regeneration cycle. Provide a 4" thick concrete equipment pad, full valves bypass. Provide for complete installation in mechanical space at shown to allow access to controls and brine tank, skid mount system will require dismantling and re-piping.

9. Water Hammer Arrestors

PLUMBING CLARIFICATION

- A. Plumbing Contractor shall provide 12" tall air chambers at all plumbing fixtures equipped with fast acting solenoid valves. Chambers shall be same size as supply piping. Provide for water hammer arrestors at all end of mains on all water piping in attic piping chase. Coordinate installation with General Contractor to oversize chase.

10. Water Service

WATER SERVICE CLARIFICATION

- A. Plumbing Contractor shall provide a 3" dia. domestic cold water supply into mechanical room with an reduced pressure backflow preventer. Provide for 3" dia. cws to water softener, and water heater. 2" dia. cws beyond water heater is acceptable. All valves to be full port.

11. Sill Seal

SILL SEAL

- A. Provide sill seal at the top of block walls under the 2x treated plates.
 - a. Basis of design shall be Owens Corning – FoamSealR Sill Gasket (or equal)

12. Drywall Ceiling

DRYWALL CEILING - CLARIFICATION

- A. USG Mold Tough panels (or equal) shall be used in all locations shown on sheet A2.1.
- B. All other interior ceilings throughout shall be 5/8" Gypsum Board (smooth face)

13. Soffit

SOFFIT - CLARIFICATION

- A. Soffit shall be per (spec 074113) MBCI – Artisan Soffit Panel (or equal).

14. Bid Date

BID DATE - CLARIFICATION

- A. The Bid Date for this project has never changed.
 - a. **Bid Date remains on Wednesday, February 15th at 2:00 P.M. (local time)** at the Linton-Stockton Administration Building located at 801 1st Street NE, Linton, IN 47441

DRAWINGS

1. Revised Sheets C3.0 & C3.1

WATER SUPPLY - REVISIONS

- A. Revised water supply piping size, material, route, and tie-in location are shown on revised sheets C3.0 & C3.1.

Pages 1 through 11 constitute the total makeup of **Addendum Two** with attached drawings and other supporting data following page 3. Contractor shall notify Architect if all pages are not received.

myszak + palmer
ARCHITECTS

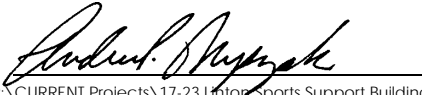

P:\CURRENT Projects\17-23 Linton Sports Support Building\Administrative\Addenda\Addendum #2\mp_1723-Linton-add2.docx

BID FORM FOR LUMP SUM CONTRACTS (Revised 2/12/18)

Proposal of _____
(hereinafter called the "Bidder"), a corporation organized and existing under the laws of the
State of _____, a partnership, or an individual doing business as _____
_____ (cross out two of the above) to Linton-Stockton
School Corporation (hereinafter called the "Owner").

TO: Linton – Stockton School Corporation

The Bidder, in compliance with your invitation for bids for the Sports Support Facility, having examined the plans and specifications with related documents and the site of the proposed work, and being familiar with all of the conditions surrounding the construction of the proposed project, including the availability of materials and labor, hereby proposes to furnish all labor, materials, supplies, and supervision, and to set forth therein, and at the prices stated below. These prices are to cover all expenses incurred in performing the work required under the Contract Documents, of which this proposal is a part.

Bidder acknowledges receipt of the following addenda:

Addendum No.	Date
_____	_____
_____	_____
_____	_____
_____	_____

Bidder understands that the Owner reserves the right to reject any or all bids and to waive any informalities in bidding.

The bidder agrees that this bid shall be good and may not be withdrawn for a period of 60 calendar days after the scheduled closing time for receiving bids.

Upon receipt of written notice of the acceptance of this bid, Bidder will execute the final contract attached within 10 days.

The Contractor, and Subcontractors, if any, shall not discriminate against any employee, or applicant for employment, or any matter directly or indirectly related to employment, because of race, color, religion, sex, age, national origin or ancestry. Breach of this covenant may be regarded as a material breach of the contract.

All Subcontractors are subject to the approval of the Owner. Contractors must fill out completely the List of Subcontractors (AIA Form G805) included herein. Failure to submit this list may be cause for rejection of the bidder's proposal.

Respectfully submitted by:

(Signature & Title)

(Company Name)

(Address)

(Corporate Seal)

BID FORM FOR COMPLETE CONSTRUCTION

Bidder agrees to furnish all labor and materials as per plans, specifications, and related documents. Base bid to include all site work, general construction, mechanical, and electrical construction.

FOR THE SUM OF

_____ DOLLARS
(\$_____)

NOTE: General Contractor must include form G805 "list of Subcontractors" with this bid form, or bid may be rejected.

ALTERNATE BID

Alternate Bid No. 1 (ADD)

Bidder agrees to provide all labor and material to install concrete around new building, including earthwork. Area indicated on drawing sheet C5.0.

FOR THE SUM OF

_____ DOLLARS
(_____)

Alternate Bid No. 2 (ADD)

Bidder agrees to provide all labor and material to install Chain Link Fencing & Gates – match existing fencing - as indicated on drawing sheet C5.0.

FOR THE SUM OF

_____ DOLLARS
(_____)

Alternate Bid No. 3 (ADD)

Bidder agrees to provide all labor and material to install Aluminum Fencing & Gates – Ametco Falcon Design Aluminum Picket Fence, with staggered top - as indicated on drawing sheet C5.0.

FOR THE SUM OF

_____ DOLLARS
(_____)

Alternate Bid No. 4 (ADD)

Bidder agrees to provide all labor and material to install Landscaping as indicated on drawing sheet C1.0.

FOR THE SUM OF

_____ DOLLARS
(_____)

Alternate Bid No. 5 (ADD)

Bidder agrees to provide all labor and material to install North Parking Area as indicated on drawing sheet C5.0.

FOR THE SUM OF

_____ DOLLARS
(_____)

Alternate Bid No. 6 (ADD)

Bidder agrees to provide all labor and material to install Elementary Staff Parking Lot as indicated on drawing sheet C5.0.

FOR THE SUM OF

_____ DOLLARS
(_____)

Alternate Bid No. 7 (ADD)

Bidder agrees to provide all labor and material to install Senior Parking Lot as indicated on drawing sheet C5.0.

FOR THE SUM OF

_____ DOLLARS
(_____)

Alternate Bid No. 8 (ADD)

Bidder agrees to provide all labor and material to install Tennis Softball Parking Lot as indicated on drawing sheet C5.0.

FOR THE SUM OF

_____ DOLLARS
(_____)

Alternate Bid No. 9 (ADD)

Bidder agrees to provide all labor and material to install Sidewalk along Tennis/Softball Parking Lot as indicated on drawing sheet C5.0.

FOR THE SUM OF

_____ DOLLARS
(_____)

Alternate Bid No. 10 (ADD)

Bidder agrees to provide all labor and material to replace 10' section of 4" Sanitary Sewer Pipe as indicated on drawing sheet C3.0.

FOR THE SUM OF

_____ DOLLARS
(_____)

Alternate Bid No. 11 (ADD)

Bidder agrees to provide all labor and material to install all Lockers as indicated on drawing sheet A1.1.

FOR THE SUM OF

_____ DOLLARS

(_____)

Alternate Bid No. 12 (ADD)

Bidder agrees to provide all labor and material to install Cabinetry as indicated on drawing sheets A1.1 and A1.2

FOR THE SUM OF

_____ DOLLARS

(_____)

Alternate Bid No. 13 (ADD)

Bidder agrees to provide all labor and material to install Ticket Booth as indicated on drawing sheet A2.1. Concrete slab & conduits are included in Base Bid - NOT included in this Alternate Bid.

FOR THE SUM OF

_____ DOLLARS

(_____)

Alternate Bid No. 14 (ADD)

Bidder agrees to provide all labor and material to install Flag Pole as indicated on drawing sheet ST1.1 and C4.0.

FOR THE SUM OF

_____ DOLLARS

(_____)

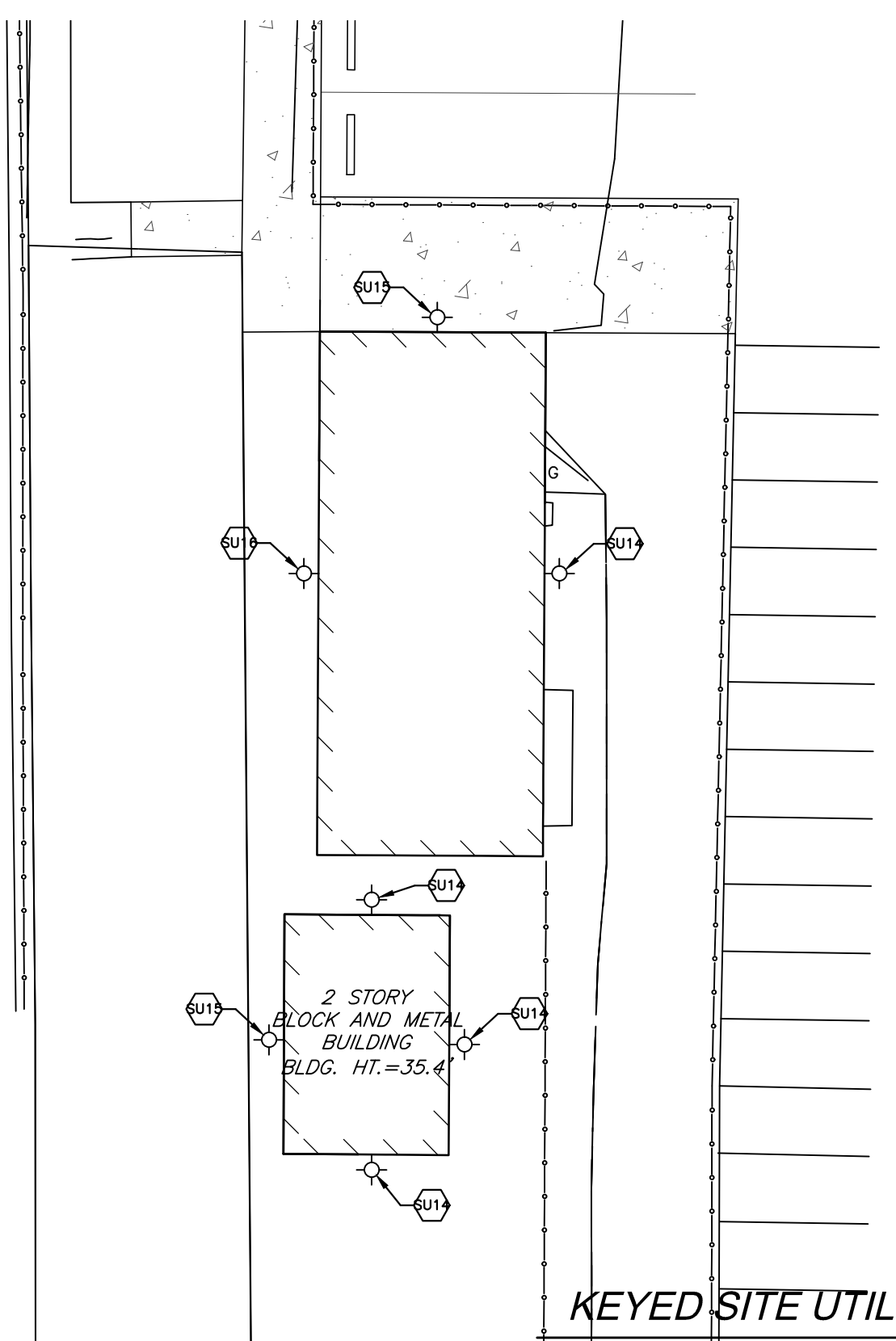

KEYED SITE UTILITY NOTES

- SU1 NEW 3" HDPE DOMESTIC WATER LINE - APPROX 860 L.F. - INSTALLED VIA HORIZONTAL DIRECTIONAL DRILLING BY SITE CONTRACTOR. SITE CONTRACTOR SHALL BE RESPONSIBLE FOR EXCAVATION, INSTALLATION, BACKFILLING & COMPACTION, AND SURFACE RESTORATION. SITE CONTRACTOR SHALL BE RESPONSIBLE FOR ANY UTILITY FOOTING REPAIR DEEMED NECESSARY & SUBSEQUENT ASPHALT. COORDINATE INSTALLATION WITH ALL TRADES, UTILITIES, & OWNER.
- SU2 SITE CONTRACTOR SHALL EXCAVATE & INVESTIGATE EXISTING WATER METER STRUCTURE. IF STRUCTURE & PIPING ARE ABANDONED, SITE CONTRACTOR SHALL DEMOLISH/REMOVE STRUCTURE & PIPING, AND REPAIR MAIN WATER LINE, AS NECESSARY. IF STRUCTURE & PIPING ARE IN SERVICE, SITE CONTRACTOR SHALL MODIFY EXISTING STRUCTURE, AS NECESSARY, TO ACCOMMODATE NEW FINISH GRADING ELEVATIONS. COORDINATE INSTALLATION WITH ALL TRADES, UTILITIES, & OWNER.
- SU3 NEW 6" SDR 35 PVC SANITARY SEWER LATERAL, WITH CLEANOUT, BY SITE CONTRACTOR. SITE CONTRACTOR SHALL BE RESPONSIBLE FOR SAW-CUTTING, EXCAVATION, INSTALLATION, BACKFILLING & COMPACTION, AND SURFACE RESTORATION. COORDINATE INSTALLATION WITH ALL TRADES, UTILITIES, & OWNER.
- SU4 SITE CONTRACTOR SHALL EXCAVATE & INVESTIGATE EXISTING SANITARY CLEANOUT. IF CLEANOUT & PIPING ARE ABANDONED, SITE CONTRACTOR SHALL DEMOLISH/REMOVE STRUCTURE & PIPING BACK TO SANITARY MAIN, AND REPAIR SANITARY MAIN, AS NECESSARY. IF CLEANOUT & PIPING ARE IN SERVICE, SITE CONTRACTOR SHALL DEMOLISH/REMOVE EXISTING WATER METER STRUCTURE AND MODIFY EXISTING CLEANOUT & PIPING, AS NECESSARY, TO ACCOMMODATE NEW FINISH GRADING ELEVATIONS. COORDINATE INSTALLATION WITH ALL TRADES, UTILITIES, & OWNER.
- SU5 SITE CONTRACTOR SHALL DEMOLISH/REMOVE EXISTING WATER METER STRUCTURE AND MODIFY EXISTING CLEANOUT & PIPING, AS NECESSARY, TO ACCOMMODATE NEW FINISH GRADING ELEVATIONS. COORDINATE INSTALLATION WITH ALL TRADES, UTILITIES, & OWNER.
- SU6 SITE CONTRACTOR SHALL MODIFY EXISTING CLEANOUT & PIPING, AS NECESSARY, TO ACCOMMODATE NEW FINISH GRADING ELEVATIONS. COORDINATE INSTALLATION WITH ALL TRADES, UTILITIES, & OWNER.
- SU7 SITE CONTRACTOR SHALL INSPECT ENTIRE EXISTING 4" SANITARY MAIN FROM MANHOLE TO EXISTING LOCKER ROOM BUILDING, VIA CAMERA, AND PROVIDE CAMERA RECORDING FOOTAGE BACK TO OWNER. SITE CONTRACTOR SHALL THEN EXCAVATE, REMOVE & REPLACE EXISTING 4" SANITARY DRAIN PIPE WITH NEW 6" SDR 35 PVC PIPE FROM EXISTING MANHOLE TO NEW BUILDING LATERAL, TE-IN LOCATION, INCLUDING BACKFILLING & COMPACTION, AND SURFACE RESTORATION. SITE CONTRACTOR SHALL PROVIDE FOR NEW MANHOLE AT NEW BUILDING LATERAL, TE-IN LOCATION, AS SHOWN. **ALTERNATE BID** - IN ADDITION TO REPLACING THE EXISTING 4" PIPE, THE CONTRACTOR SHALL REPLACE A 10-FT BROKEN PIPE SECTION OF 4" SANITARY DRAIN WITH NEW 4" SDR 35 PVC PIPE, INCLUDING BACKFILLING & COMPACTION, AND SURFACE RESTORATION. COORDINATE INSTALLATION WITH ALL TRADES, UTILITIES, & OWNER.
- SU8 NEW 2" HDPE NATURAL GAS LATERAL BY SITE CONTRACTOR. SITE CONTRACTOR SHALL BE RESPONSIBLE FOR SAW-CUTTING, EXCAVATION, INSTALLATION, BACKFILLING & COMPACTION, AND SURFACE RESTORATION. COORDINATE INSTALLATION WITH ALL TRADES, UTILITIES, & OWNER.
- SU9 NEW UNDERGROUND ELECTRIC SERVICE, VIA (1) 4" PVC CONDUIT, BY ELECTRICAL CONTRACTOR. ELECTRICAL CONTRACTOR SHALL BE RESPONSIBLE FOR SAW-CUTTING, EXCAVATION, INSTALLATION, BACKFILLING & COMPACTION UP TO GRADE. SITE CONTRACTOR SHALL PROVIDE FOR SURFACE RESTORATION. REFER TO MEP DRAWINGS FOR FURTHER DETAIL. COORDINATE INSTALLATION WITH ALL TRADES, UTILITIES, & OWNER.
- SU10 LIGHT POLE FIXTURE, PHOTOCELL, & CONCRETE FOUNDATION BY ELECTRICAL CONTRACTOR. ELECTRICAL CONTRACTOR SHALL PROVIDE FOR (2) 2" PVC CONDUITS TO NEW LIGHT POLE - (1) FOR LIGHT POLE POWER & (1) FOR SECURITY CAMERA. ELECTRICAL CONTRACTOR SHALL BE RESPONSIBLE FOR SAW-CUTTING, EXCAVATION, INSTALLATION, BACKFILLING & COMPACTION UP TO GRADE. SITE CONTRACTOR SHALL PROVIDE FOR SURFACE RESTORATION. REFER TO MEP DRAWINGS FOR FURTHER DETAIL. FINAL POLE LOCATION TO BE DETERMINED IN FIELD BY OWNER. COORDINATE INSTALLATION WITH ALL TRADES, UTILITIES, & OWNER.
- SU11 WEATHERPROOF, 0PI 120V 20A RECEPTACLE BY ELECTRICAL CONTRACTOR. ELECTRICAL CONTRACTOR SHALL PROVIDE FOR (2) 2" PVC CONDUITS TO TRACK TRIMING AREA - (1) FOR POWER & (1) FOR TELECOMMUNICATIONS. ELECTRICAL CONTRACTOR SHALL BE RESPONSIBLE FOR SAW-CUTTING, EXCAVATION, INSTALLATION, BACKFILLING & COMPACTION UP TO GRADE. SITE CONTRACTOR SHALL PROVIDE FOR SURFACE RESTORATION. REFER TO MEP DRAWINGS FOR FURTHER DETAIL. COORDINATE INSTALLATION WITH ALL TRADES, UTILITIES, & OWNER.
- SU12 ELECTRICAL CONTRACTOR SHALL PROVIDE FOR (2) 2" PVC CONDUITS TO NEW TICKET BOOTH - (1) FOR POWER & (1) FOR TELECOMMUNICATIONS. ELECTRICAL CONTRACTOR SHALL BE RESPONSIBLE FOR SAW-CUTTING, EXCAVATION, INSTALLATION, BACKFILLING & COMPACTION UP TO GRADE. SITE CONTRACTOR SHALL PROVIDE FOR SURFACE RESTORATION. REFER TO MEP DRAWINGS FOR FURTHER DETAIL. COORDINATE INSTALLATION WITH ALL TRADES, UTILITIES, & OWNER.
- SU13 ELECTRICAL CONTRACTOR SHALL EXTEND EXISTING (1) 4" PVC CONDUIT TO NEW BUILDING FOR TELECOMMUNICATIONS. EXISTING PVC CONDUIT IS EXPOSED ABOVEGRADE, NEW LOCATION SHOWN. ELECTRICAL CONTRACTOR SHALL BE RESPONSIBLE FOR SAW-CUTTING, EXCAVATION, INSTALLATION, BACKFILLING & COMPACTION UP TO GRADE. SITE CONTRACTOR SHALL PROVIDE FOR SURFACE RESTORATION. REFER TO MEP DRAWINGS FOR FURTHER DETAIL. OWNER RESPONSIBLE FOR PULLING NEW FIBER OPTIC THROUGH CONDUIT. COORDINATE INSTALLATION WITH ALL TRADES, UTILITIES, & OWNER.
- SU14 ELECTRICAL CONTRACTOR SHALL REPLACE EXISTING LIGHT FIXTURE WITH NEW COOPER-MCGRAW-EDISON #85, QUARTER-SQUARE EXTERIOR LED FIXTURE, E02 LIGHTBARS, WITH COLD-WEATHER BATTERY BACK-UP, MATCHING EXISTING VOLTAGE. ELECTRICAL CONTRACTOR SHALL PROVIDE NEW PHOTOCELL. ELECTRICAL CONTRACTOR SHALL CONFIRM FIXTURE CIRCUIT IS OPERATIONAL, AND REPAIR, AS NECESSARY. COORDINATE INSTALLATION WITH ALL TRADES, UTILITIES, & OWNER.
- SU15 ELECTRICAL CONTRACTOR SHALL PROVIDE NEW COOPER-MCGRAW-EDISON #85, QUARTER-SQUARE EXTERIOR LED FIXTURE, E02 LIGHTBARS, WITH COLD-WEATHER BATTERY BACK-UP & PHOTOCELL, MATCHING BLDG LIGHTING VOLTAGE. ELECTRICAL CONTRACTOR SHALL TIE FIXTURE INTO EXISTING BLDG EMERGENCY FIXTURE CIRCUIT. COORDINATE INSTALLATION WITH ALL TRADES, UTILITIES, & OWNER.
- SU16 ELECTRICAL CONTRACTOR SHALL PROVIDE NEW COOPER-MCGRAW-EDISON #85, QUARTER-SQUARE EXTERIOR LED FIXTURE, E02 LIGHTBARS, WITH COLD-WEATHER BATTERY BACK-UP & PHOTOCELL, MATCHING BLDG LIGHTING VOLTAGE. ELECTRICAL CONTRACTOR SHALL TIE FIXTURE INTO EXISTING BLDG EMERGENCY FIXTURE CIRCUIT. ELECTRICAL CONTRACTOR SHALL INSTALL LIGHT FIXTURE OVER EXISTING DOORWAY. COORDINATE INSTALLATION WITH ALL TRADES, UTILITIES, & OWNER.
- SU17 MECHANICAL & ELECTRICAL CONTRACTORS SHALL DISCONNECT & REMOVE EXISTING CONDENSING UNIT FOR SITE WORK, THEN RE-INSTALL UPON SITE WORK COMPLETION. MECHANICAL CONTRACTOR SHALL CLEAN CONDENSING UNIT & PERFORM TYPICAL MAINTENANCE TUNE-UP UPON RE-INSTALLATION. COORDINATE INSTALLATION WITH ALL TRADES, UTILITIES, & OWNER.
- SU18 SITE CONTRACTOR SHALL DEMOLISH/REMOVE EXISTING STORM DRAINAGE PIPING, AND RE-ROUTE PIPING NORTH THROUGH NEW CONCRETE CURB WITH FITTING & BIRDSCREEN. COORDINATE INSTALLATION WITH ALL TRADES, UTILITIES, & OWNER.
- SU19 FLAGPOLE, CONCRETE FOUNDATION, HARDWARE, & FLAG BY GENERAL CONTRACTOR. FINAL FLAGPOLE LOCATION TO BE DETERMINED IN FIELD BY OWNER. COORDINATE INSTALLATION WITH ALL TRADES, UTILITIES, & OWNER.
- SU20 FLAGPOLE LIGHT FIXTURES, PHOTOCELL, & CONCRETE FOUNDATIONS BY ELECTRICAL CONTRACTOR. ELECTRICAL CONTRACTOR SHALL PROVIDE FOR (1) 2" PVC CONDUIT TO NEW LIGHT FIXTURES. ELECTRICAL CONTRACTOR SHALL BE RESPONSIBLE FOR SAW-CUTTING, EXCAVATION, INSTALLATION, BACKFILLING & COMPACTION UP TO GRADE. SITE CONTRACTOR SHALL PROVIDE FOR SURFACE RESTORATION. REFER TO MEP DRAWINGS FOR FURTHER DETAIL. FINAL FLAGPOLE LOCATION TO BE DETERMINED BY OWNER. COORDINATE INSTALLATION WITH ALL TRADES, UTILITIES, & OWNER.
- SU21 NEW UNDERGROUND ELECTRIC SERVICE, VIA (1) 3" PVC CONDUIT, BY ELECTRICAL CONTRACTOR. ELECTRICAL CONTRACTOR SHALL PROVIDE A 120/208V 3-PH CIRCUIT, (4) #400 MCM + GND INTO BUILDING, WITH ROUTING & FINAL TERMINATIONS INSIDE BUILDING TO EXISTING MAIN DISTRIBUTION PANEL. ELECTRICAL CONTRACTOR SHALL BE RESPONSIBLE FOR SAW-CUTTING, EXCAVATION, INSTALLATION, BACKFILLING & COMPACTION UP TO GRADE. SITE CONTRACTOR SHALL PROVIDE FOR SURFACE RESTORATION. REFER TO MEP DRAWINGS FOR FURTHER DETAIL. COORDINATE INSTALLATION WITH ALL TRADES, UTILITIES, & OWNER.
- SU22 ELECTRICAL CONTRACTOR SHALL MAINTAIN SAME POLE, BUT PROVIDE FOR NEW LED FIXTURE HEAD REPLACEMENT. COORDINATE INSTALLATION WITH ALL TRADES, UTILITIES, & OWNER.
- SU23 ELECTRICAL CONTRACTOR SHALL MAINTAIN SAME POLE, BUT PROVIDE NEW LED FIXTURE HEAD REPLACEMENT AND RELOCATE EXISTING LIGHT POLE FIXTURE OUTSIDE OF EXISTING CONCRETE WALK. ELECTRICAL CONTRACTOR SHALL PROVIDE FOR NEW CONCRETE FOUNDATION AND EXTEND CIRCUITRY, AS NECESSARY. COORDINATE INSTALLATION WITH ALL TRADES, UTILITIES, & OWNER.
- SU24 ELECTRICAL CONTRACTOR SHALL PROVIDE FOR NEW LED LIGHT POLE FIXTURE & CONCRETE FOUNDATION, AND EXTEND CIRCUITRY, AS SHOWN. ELECTRICAL CONTRACTOR SHALL PROVIDE FOR HOUSE SIDE SHIELDS ON FIXTURE, AND MATCH EXISTING, ADJACENT POLES. COORDINATE INSTALLATION WITH ALL TRADES, UTILITIES, & OWNER.

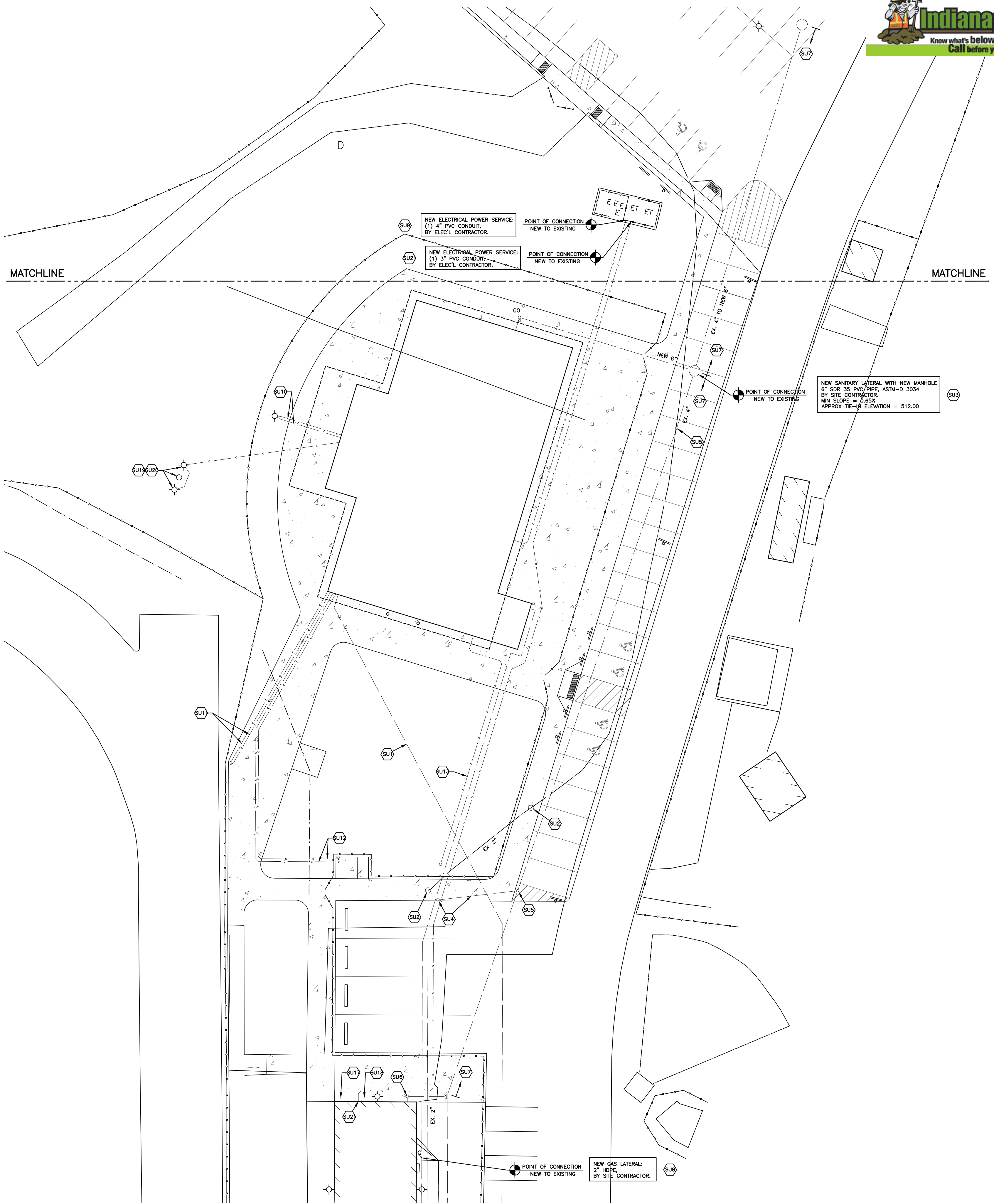

SITE UTILITY PLAN - SOUTH

SCALE: 1" = 20' - 0"

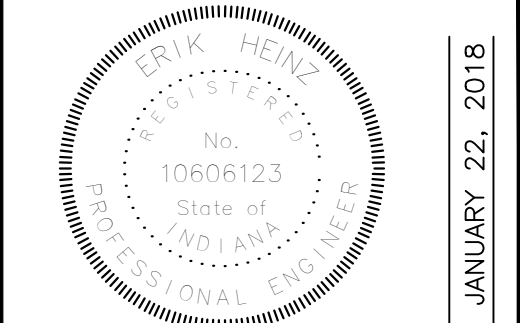

myszak + palmer
ARCHITECTURE • DEVELOPMENT
903 Broadway Street
Vincennes, Indiana 47591
Voice: 812.886.0350
Fax: 812.886.0790
web: www.myszakpalmer.com

SPECTATOR SERVICES BUILDING
FOR
LINTON SCHOOL CORPORATION
LINTON, INDIANA
PROJECT NO.

COPYRIGHT 2017 MYSZAK + PALMER, INC. THE DRAWINGS, DESIGN INTENT AND CONCEPTUAL DATA CONTAINED IN THESE DOCUMENTS ARE THE PROPERTY OF THE ARCHITECT AND ARE PROTECTED UNDER FEDERAL COPYRIGHT LAWS. ANY RE-USE OR REPRODUCTION OF THESE DOCUMENTS WITHOUT WRITTEN CONSENT FROM THE ARCHITECT.

REV	DATE	DESCRIPTION
Δ	2/9/18	ADDENDUM #1
Δ	2/12/18	ADDENDUM #2
Δ		
Δ		

C3.0
SITE UTILITY PLAN - SOUTH

DATE: JANUARY 22, 2018

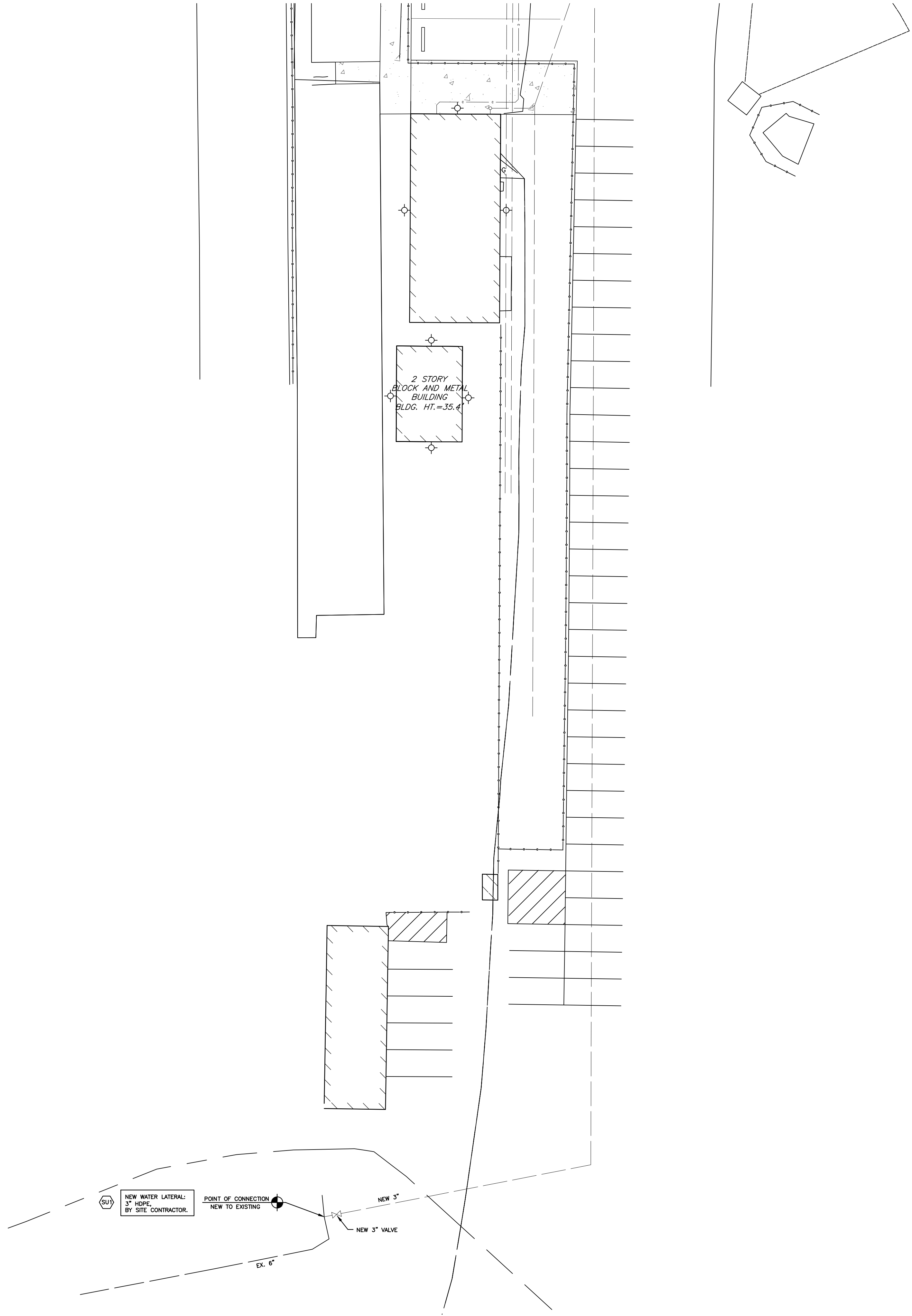

SITE UTILITY PLAN - WATER LATERAL EXTENSION

SCALE: 1" = 20' - 0"

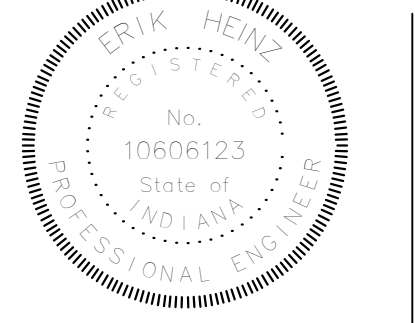

DATE: JANUARY 22, 2018

myszak + palmer
ARCHITECTURE • DEVELOPMENT

903 Broadway Street
Vincennes, Indiana 47591
Voice: 812.886.0350
Fax: 812.886.0790
web: www.myszakpalmer.com

SPECTATOR SERVICES BUILDING
FOR

LINTON SCHOOL CORPORATION

LINTON, INDIANA

PROJECT NO.

COPYRIGHT 2017 MYSZAK + PALMER, INC.
THE DRAWINGS, DESIGN INTENT AND CONCEPTUAL DATA CONTAINED IN THESE DOCUMENTS ARE THE PROPERTY OF THE ARCHITECT AND ARE PROTECTED UNDER FEDERAL COPYRIGHT LAWS. ANY RE-USE OR REPRODUCTION OF THESE DOCUMENTS REQUIRES WRITTEN CONSENT FROM THE ARCHITECT.

REV	DATE	DESCRIPTION
△	2/12/18	ADDENDUM #2
△		
△		
△		

C3.1

SITE UTILITY PLAN - WATER LATERAL

